Cameron

High Street, Uxbridge, UB8 1NF

- EPC Rating - C
- Available NOW
- No parking
- Second floor with lift access
- Moments from station
- Furnished apartment
- Professionals are welcome
- Well presented property
- Fantastic location
- Tidy & modern throughout

£1,295 PCM

Cameron Estate Agents
195 High Street,
Middlesex, Uxbridge, UB8 1LB

E: uxbridge@cameron.co
T: 01895252000

www.cameron.co

arla | propertymark PROTECTED

naea | propertymark PROTECTED

Whilst every care has been taken to ensure the accuracy of these particulars, none of the statements contained herein are to be relied upon as representations of fact. These particulars do not constitute an offer or contract.

Description

Cameron present this newly converted one bedroom apartment in Lovell House which is situated in Uxbridge Town Centre. The accommodation includes a modern fitted kitchen, living room, double bedroom and a luxury fitted shower-room. The property is a short walk from Intu Shopping Centre and Uxbridge Underground Station providing easy access into Central London via the Metropolitan and Piccadilly Lines. Offered to the market fully furnished and available NOW, no parking. Call now to arrange your viewing.

IMPORTANT NOTICE

These particulars have been prepared upon information supplied by the Vendor and should be verified by your surveyors an solicitors. In accordance with the Property Misdescriptions Act 1991 we have prepared these sales particulars as a general guide to give a broad description of the property. They are not intended to constitute part of an offer or contract. We have not carried out a structural survey and the services, appliances and specific fittings have not been tested. All photographs, measurements, floor plans and distances referred to are given as a guide only and should not be relied upon for the purchase of carpets or any other fixtures or fittings. Lease details service charge and ground rent (where applicable) are given as a guide only and should be checked and confirmed by your solicitor prior to exchange of contract

Third Floor

Approx. 30.0 sq. metres (322.5 sq. feet)

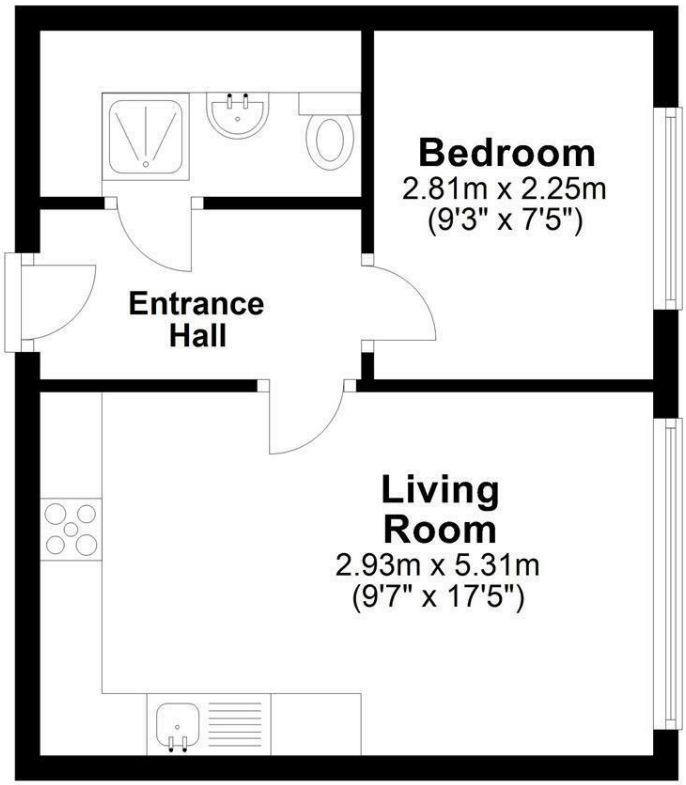

Total area: approx. 30.0 sq. metres (322.5 sq. feet)

Cameron

Whilst every care has been taken to ensure the accuracy of these particulars, none of the statements contained herein are to be relied upon as representations of fact. These particulars do not constitute an offer or contract.